

ALTO I

CHATTANOOGA CHOO CHOO

Chat-Alto 1-Pg 2

IF NO VOC. GRP.

G

(3)

ACT I CHATTANOOGA

Five empty musical staves, each consisting of five horizontal lines, arranged vertically.

A single staff of music with handwritten notation. It begins with a treble clef and a common time signature (C). The notation consists of a series of eighth and sixteenth notes, some with accidentals (sharps and naturals). There are two 'y' markings above the staff, likely indicating breath marks or phrasing. The staff ends with a double bar line.

A single staff of music with handwritten notation. It begins with a treble clef and a common time signature (C). The notation includes a series of notes, some with accidentals (flats and naturals), and some with phrasing slurs. There are two 'y' markings above the staff. The staff ends with a double bar line.

Five empty musical staves, each consisting of five horizontal lines, arranged vertically.

ALTO 2

CHATTANOOGA CHOO CHOO

CHAT-ALTO 2:

(2)

IF NO VOC. GRP. ---

Eleventh staff of music, featuring slurs and accents (^).

Twelfth staff of music, featuring slurs and accents (^).

(3)

ACT 2 CHATTANOOGA

TENOR 1

CHATTANOOGA CHOO CHOO

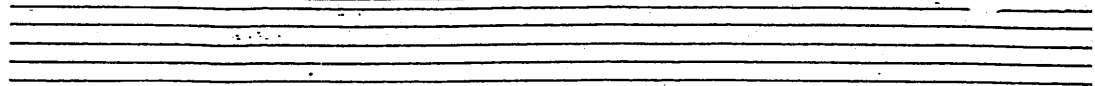

"CHAT."

Tenor 1-2-

IF NO VOC. GRP - - - -

(3)

TENOR I CHATTANOOGA

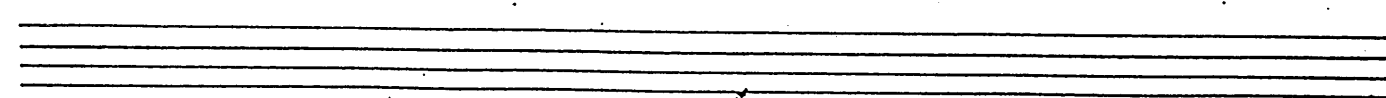
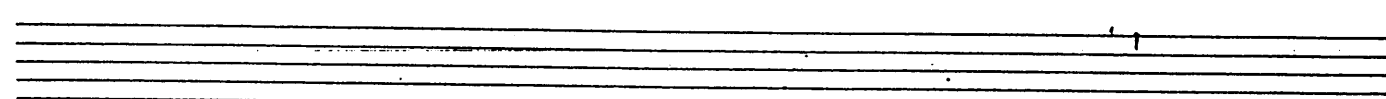
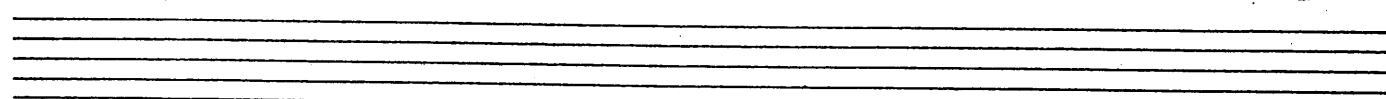
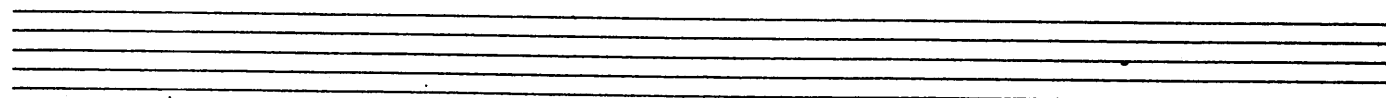
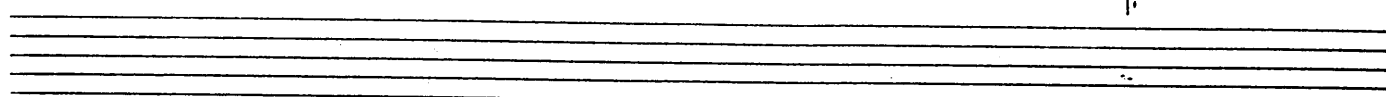
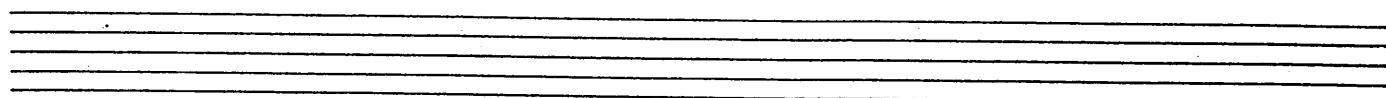
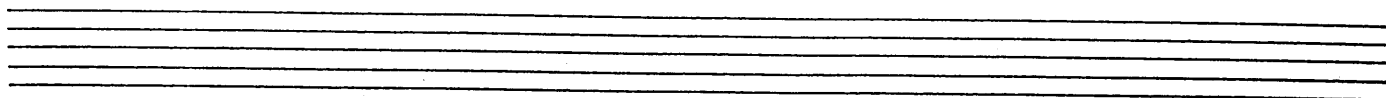
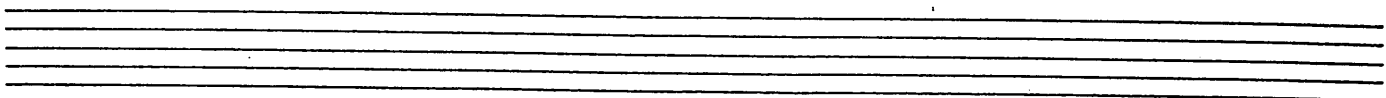
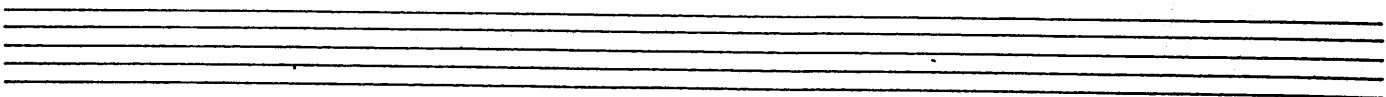

TEOR 2

CHATTANOOGA CHOO CHOO

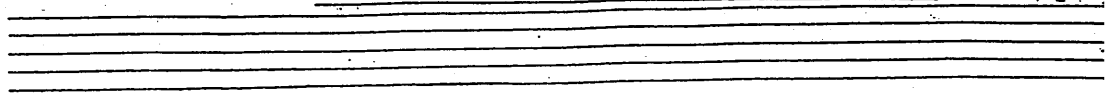

~2~ CHAT-TENOR 2

IF NO VCC. GRP - - - - -

G

(3)

TENOR 2 CHATTANOOGA

SAXTONE SAX

CHATTANOOGA CHOO CHOO

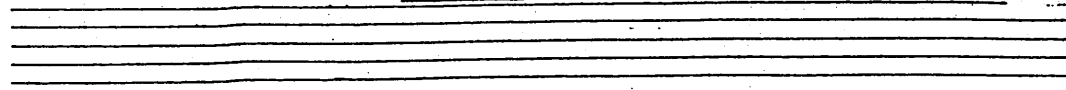

CHAT-BARI

IF NO VOC GRP --- (3)

G

H

(3)

BARITONE CHATTANOOGA

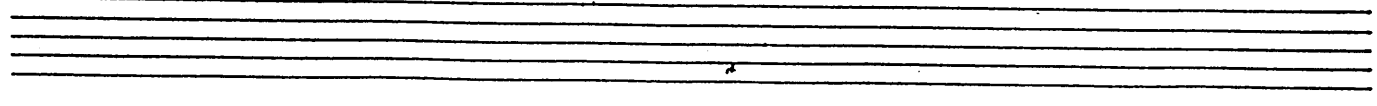
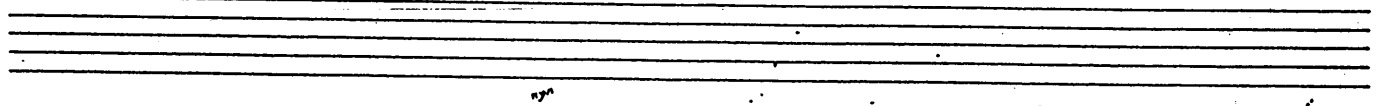
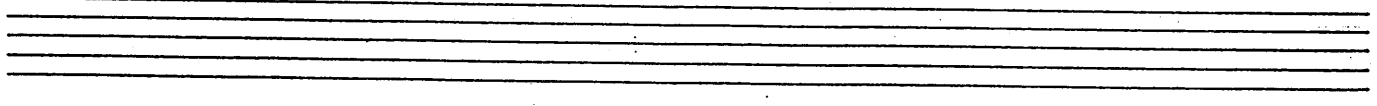
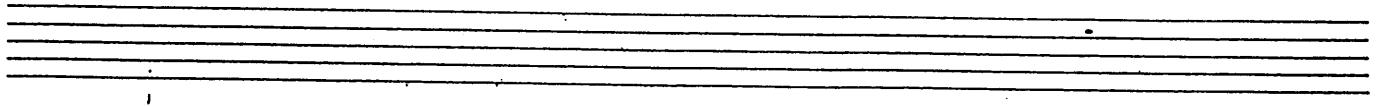
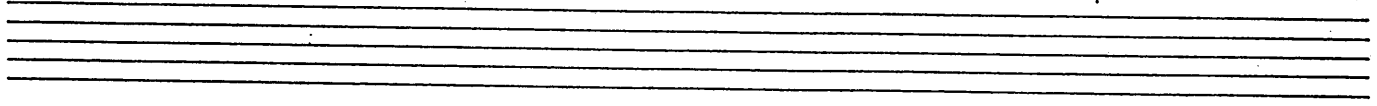
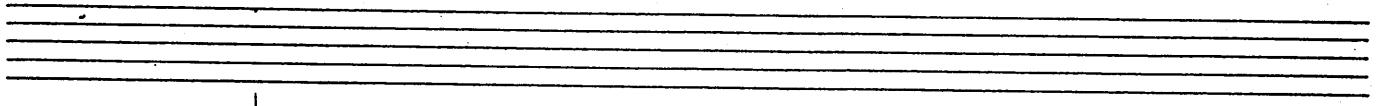
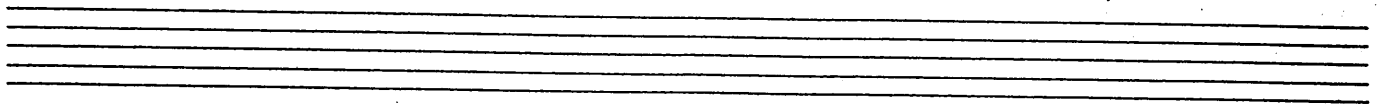
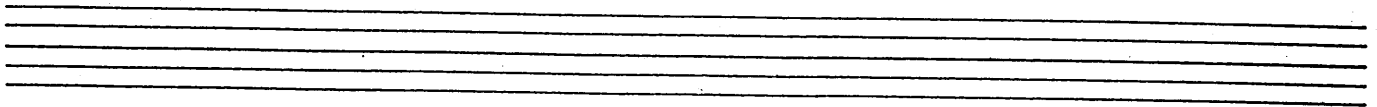
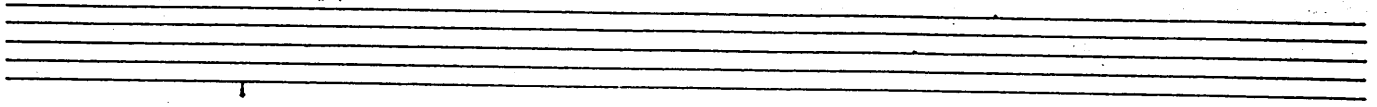

TPT 1 -

8/5(45) Voc. Grp CF CHATTANOOGA CHOO CHOO

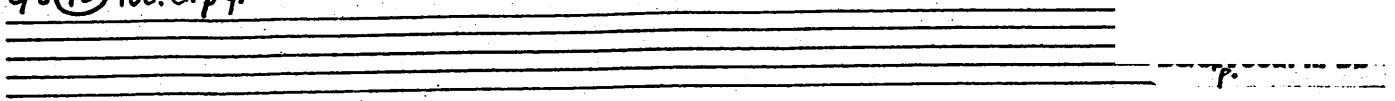

STR. MUTE

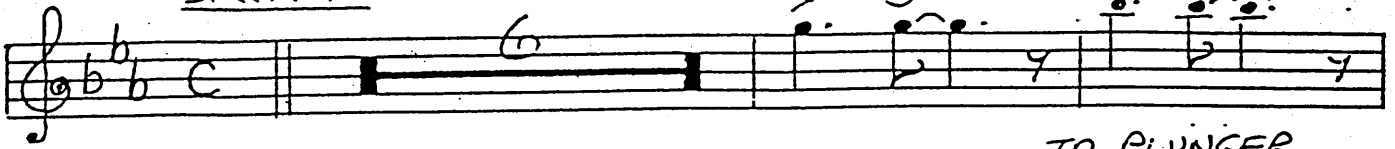

TO PLUNGER

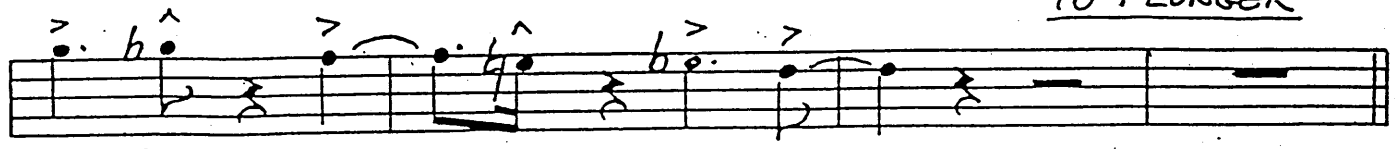

PLUNGER

B

+0 +0 +0 -

OPEN

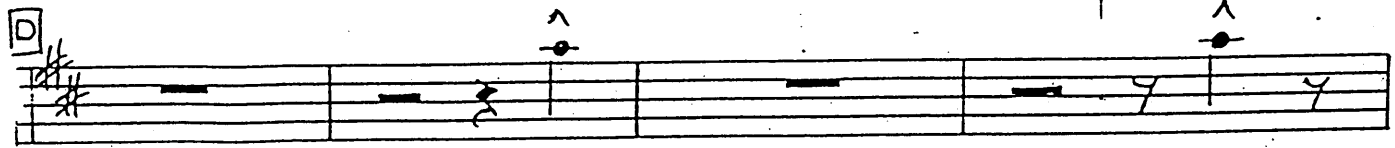
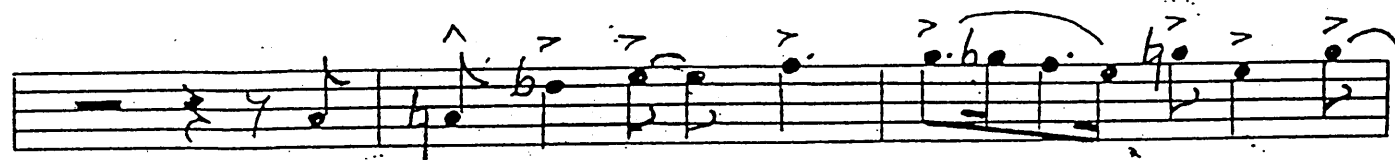

TO STR MUTE

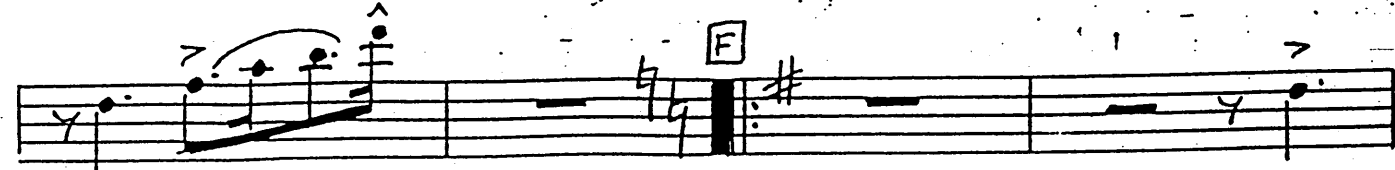
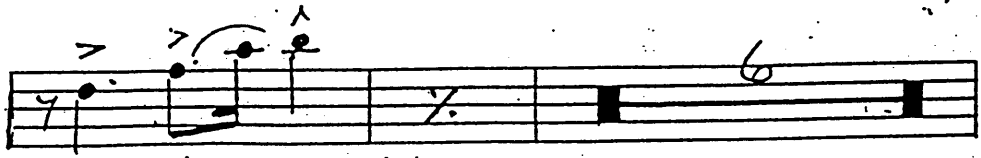
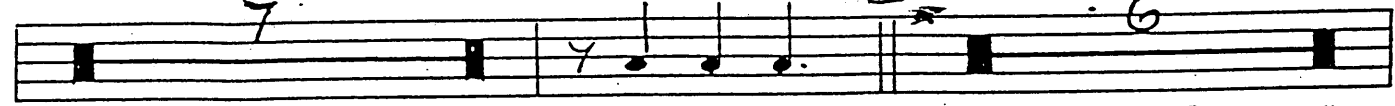

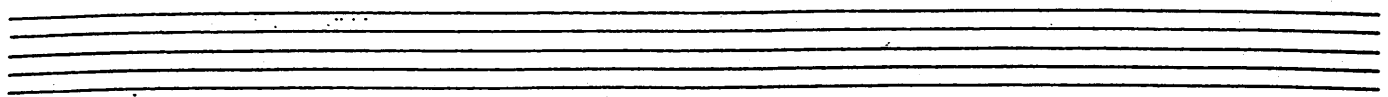
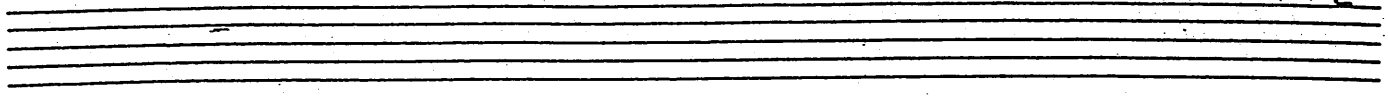

OPEN 2ND TIME 1

2

G TO STR. MUTE

OPEN

3

ff

pp

SOLO

TPT 2

CHATTANOOGA CHOO CHOO

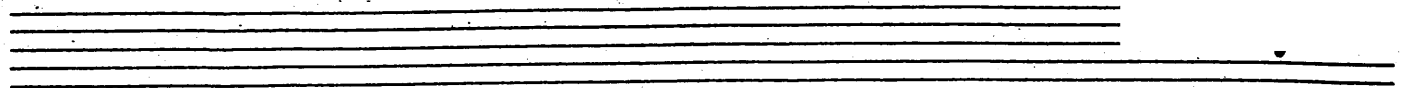

STR. MUTE

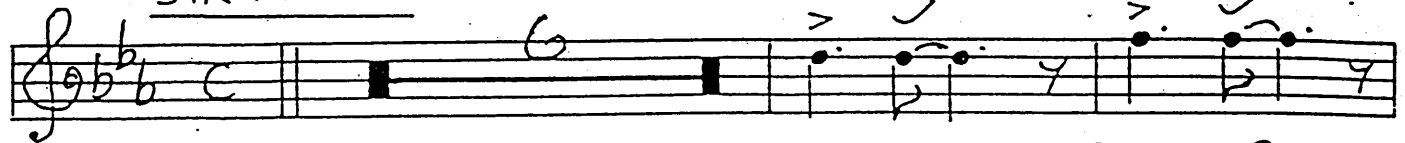

TO PLUNGER

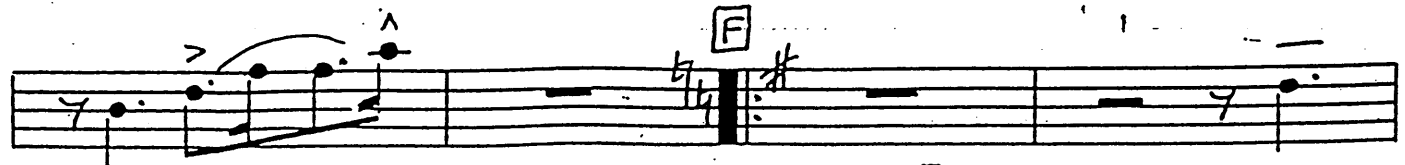
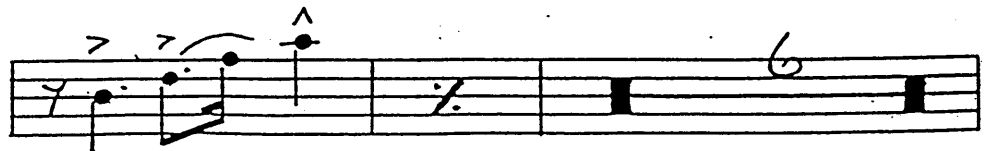
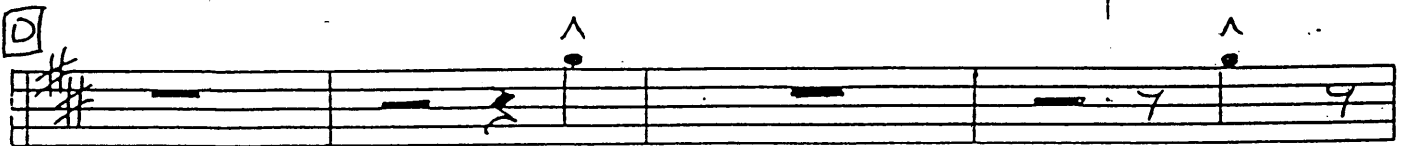
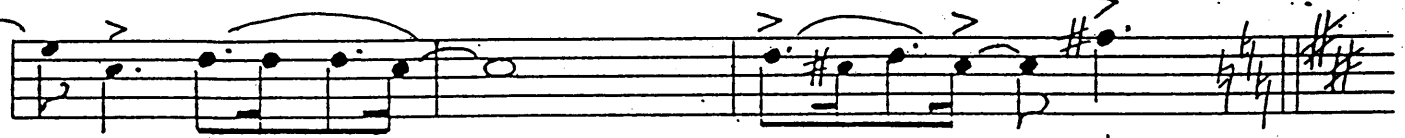
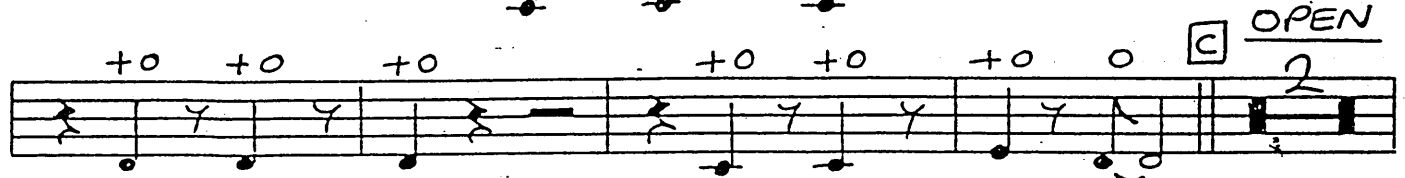
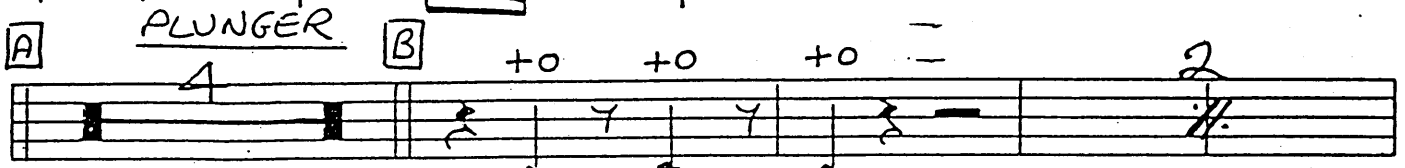

OPEN 2ND TIME

G TO STR. MUTE

OPEN

pp

LEAD

OPTION

CHATTANOOGA CHOO CHOO

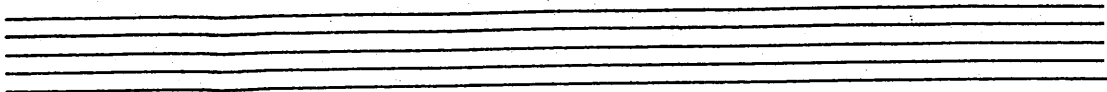

STR. MUTE

TO PLUNGER

TO STR. MUTE

OPEN 2ND TIME 1 2

G TO STR. MUTE

OPEN.

H

TPT 2
LOD

OPTION

An empty musical staff at the bottom of the page.

TPT 4

CHATTANOOGA CHOO CHOO

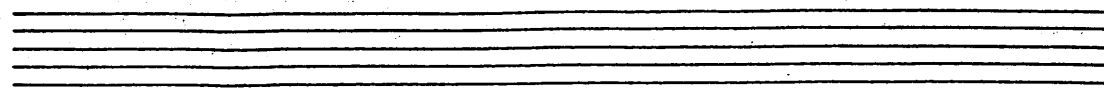

STR. MUTE

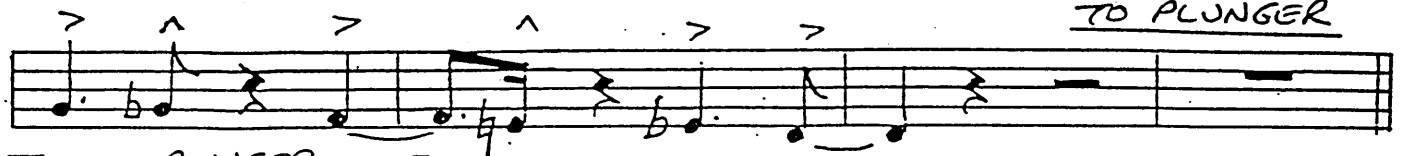

TO PLUNGER

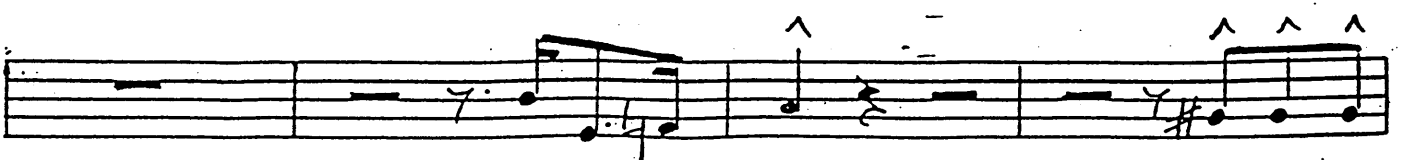
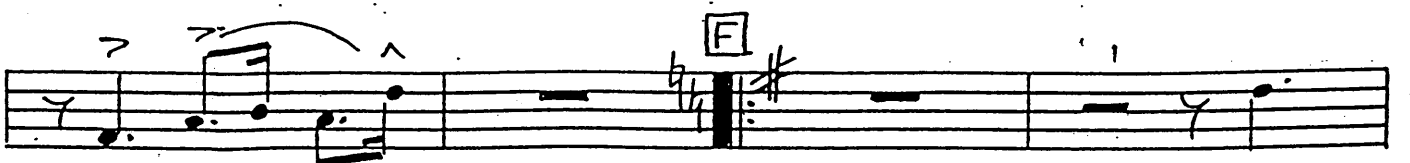
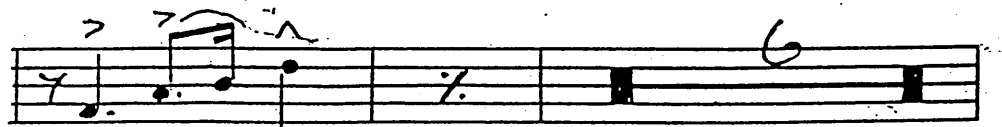
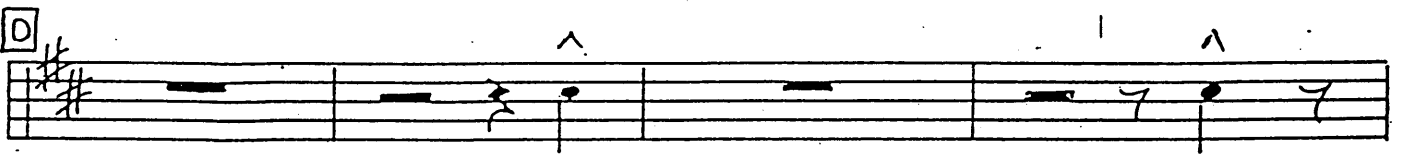
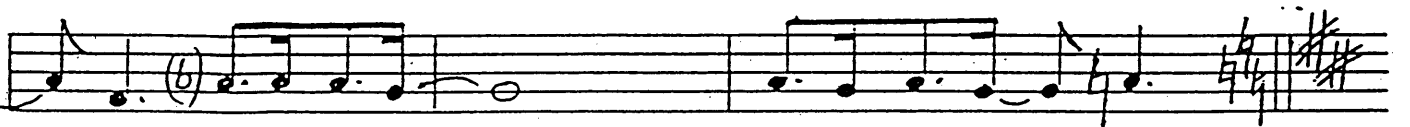
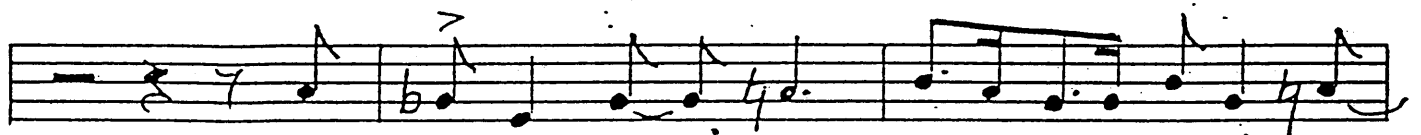
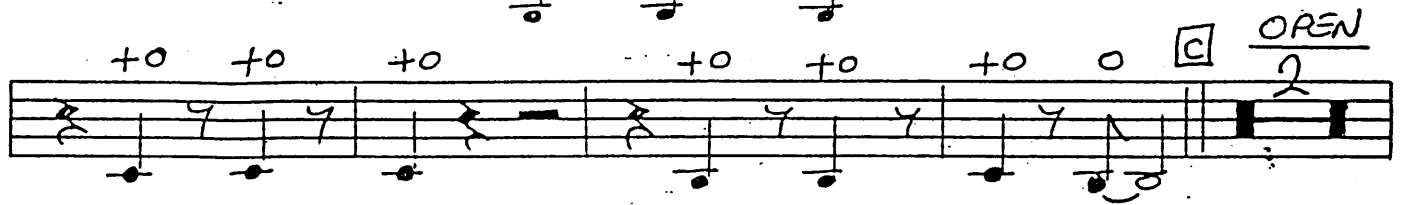
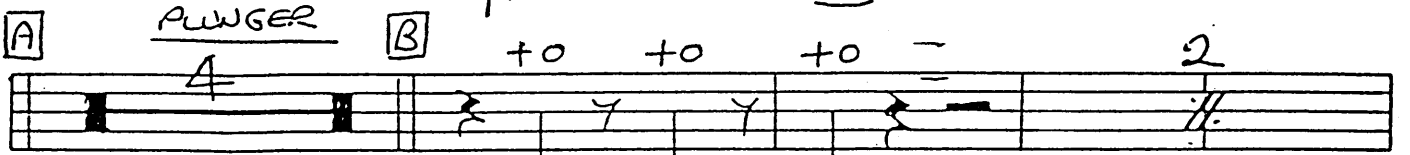

OPEN 2ND TIME

G TO STR. MUTE

Two empty musical staves at the bottom of the page.

CHATTANOOGA CHOO CHOO

TBN 1

PLUNGER

PLAY Bb

This block contains six staves of handwritten musical notation for a horn instrument. The notation includes various note values, rests, and performance markings. The first staff begins with a whole rest, followed by a quarter rest, and then a series of notes with accents and a sharp sign. The second staff features a sequence of eighth notes, followed by a half note with a box containing the letter 'H', and then a series of notes with accents and a flat sign. The third staff starts with a piano (*pp*) marking and includes triplet markings. The fourth staff contains notes with accents and a fermata. The fifth staff shows notes with accents and a fermata. The sixth staff begins with notes and accents, followed by rests and notes with accents. The notation is dense and includes many dynamic and articulation markings.

Tbn 2

CHATTANOOGA CHOO CHOO

PLUNGER

3

PLAY G

6

A

4

B

+o +o +o

+o +o +o

+o +o +o

+o +o

+o

OPEN

C

D

7

E

16

F

3

1

2

G

8

8

Empty musical staves at the bottom of the page.

Tbn3

CHATTANOOGA CHOO CHOO

PLUNGER

4 0 PLAY E 4 4 0 0

3 WA WA WA---A

6 [A] 4 [B] to to to

to to to to to to to to to

to 0 [C] OPEN > > > >

> > > > > > > >

[D] > > > > > > > >

7 > > >

[E] 16 [F] > > > >

> > > > 3 1 2 4 0

[G] 8

> > > > > > > >

CHATTANOOGA CHOU CHOU

PLUNGER

4 = e PLAY D6 4 = e

3 WA WA WA --- A

6 A 4 B to to to

to to to to to to to to to

to O C OPEN > > >

D

E F 16 > > > > > >

> > > ^ 3 1 2 >

G 8

Three empty musical staves at the top of the page.

Three empty musical staves at the bottom of the page.

PIANO

CHATTANOOGA CHOO CHOO

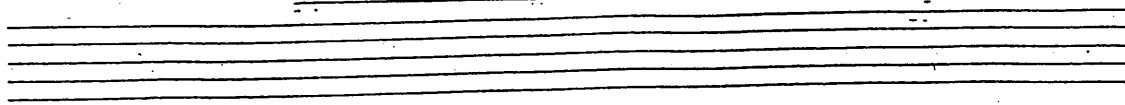

C CHAT-PIANO(2) F C

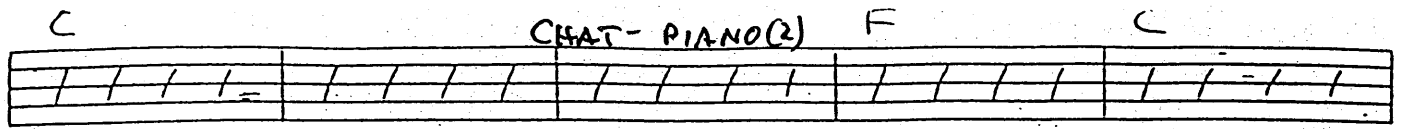

C G7 G9 C C7 Bb C7

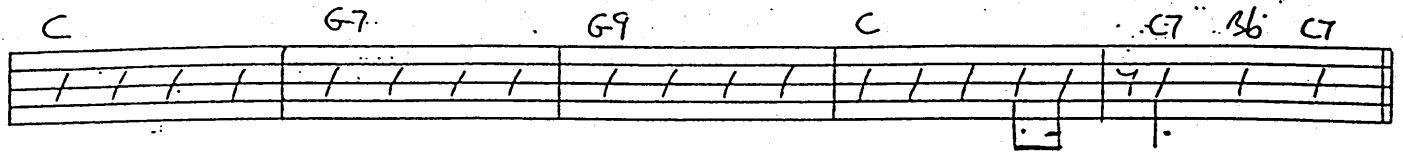

[F] F C7 F C7 F C7 F F7 Bb B0

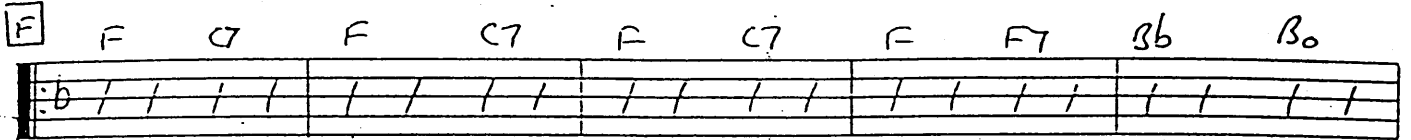

F D7+ D7 G7 (b9) 1 C9 2 C13 F G7 C6

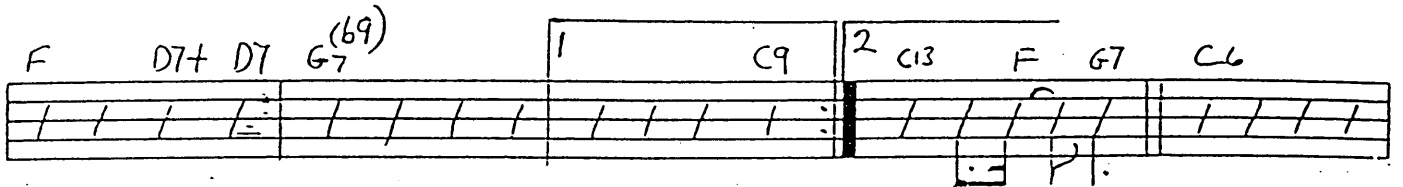

C6 [G] C6 (4)

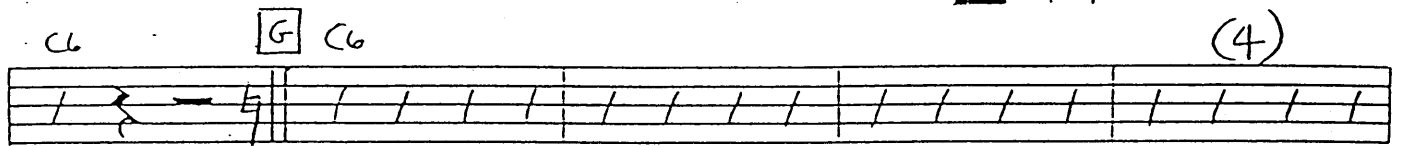

G7 G9 C6

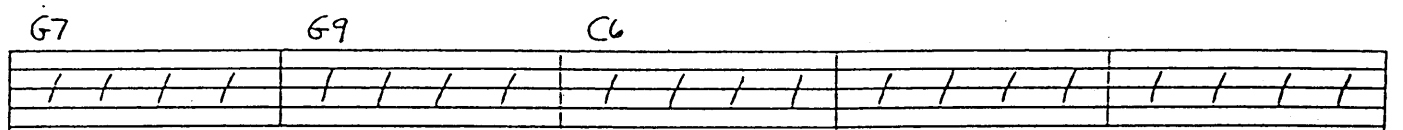

C6 C9 F A67 C6 Am7 Dm9

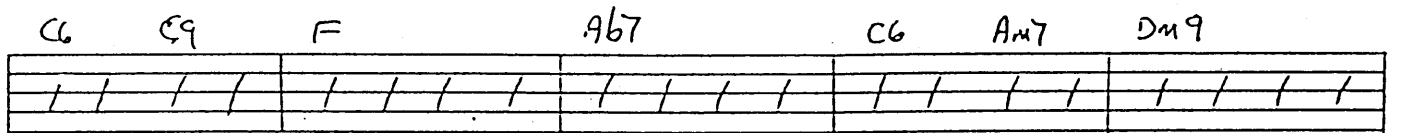

C6 (4)

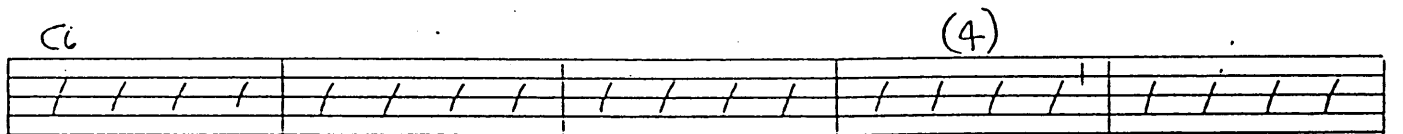

C6 Am7 Dm9 C6 C13

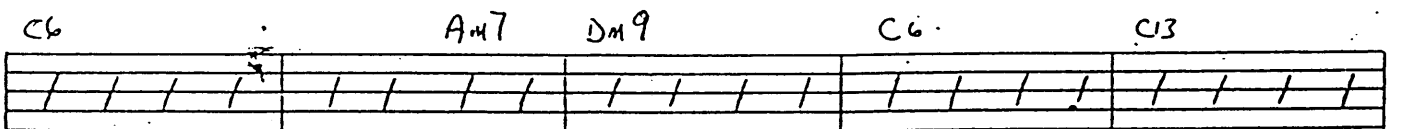

C13 C9 [H] F6 Bb B0 F6 Gb9

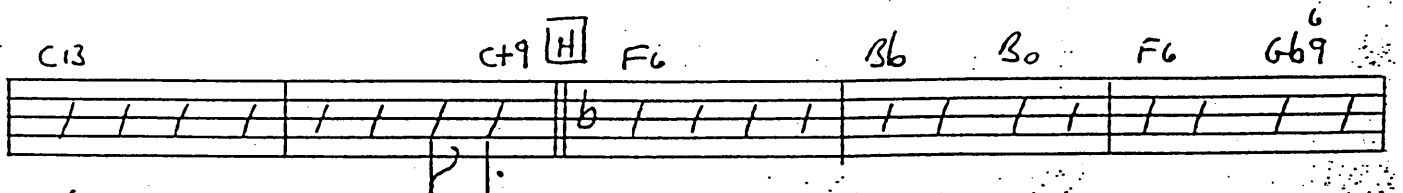

F6 Gm7 C7 F

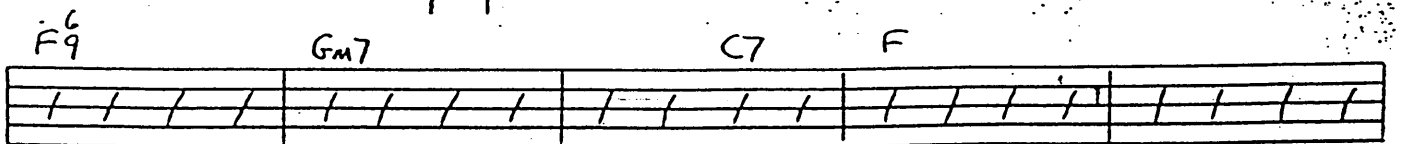

E F E F E F E F6 F9 C13

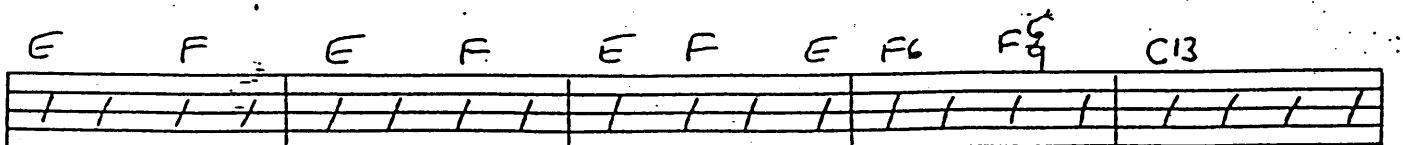

(3)

CHATTANOOGA AND P3

Five sets of empty musical staves, each consisting of five horizontal lines, arranged vertically on the page.

C13

(4)

G69 F6

Five sets of empty musical staves, each consisting of five horizontal lines, arranged vertically at the bottom of the page.

BASS

CHATTANOOGA CHOO CHOO

CHAT-BASS

DRUMS

34 BPM.

CHATTANOOGA CHOO CHOO

BRUSHES

CHAT-DRUMS

GUITAR

CHATTANOOGA CHOO CHOO

Chord progression line 1: A box labeled 'B' is followed by 'Db6' and 'Ab13'. Below is a staff with rhythmic slashes representing chords.

Chord progression line 2: 'Ab13 Db6 Ebmi7 Ab7' followed by a box labeled 'C' and 'Db6'. Below is a staff with rhythmic slashes.

Chord progression line 3: 'Gb A9 Db Bbm Eb7 Ab7 Db'. Below is a staff with rhythmic slashes.

Chord progression line 4: 'Ab7 G13 G7' followed by a box labeled 'D' and 'C'. Below is a staff with rhythmic slashes and some handwritten notes.

Chord progression line 5: 'Dm7 G7 C13 A9'. Below is a staff with rhythmic slashes.

Chord progression line 6: 'D7 Ab7 G9' followed by a box labeled 'E' and 'C'. Below is a staff with rhythmic slashes.

Chord progression line 7: 'C (4) G7 G9'. Below is a staff with rhythmic slashes.

(2)

C F C

C G7 G9 C C7 Bb C7

F F C7 F C7 F C7 F F7 Bb B0

F D7+ D7 G7 (b9) C9 C13 F G7 C6

C6 G C6 (4)

G7 G9 C6

C6 C9 F Ab7 C6 Am7 Dm9

C6 (4)

C6 Am7 Dm9 C6 C13

C13 C13 H F6 Bb B0 F6 Gb9

F9 Gm7 C7 F

E F E F E F E F6 F9 C13

(3)

CHATTANOOGA GTR
AND P3

Four sets of empty guitar staves, each consisting of six horizontal lines.

C13

(4)

G69 F6

A single staff of music containing handwritten notation. It consists of five measures. The first four measures each contain four vertical lines representing notes. The fifth measure contains a horizontal line with a vertical stem and a note head, followed by a vertical line with a note head.

A single staff of music containing handwritten notation. It consists of two measures, each with four vertical lines representing notes. A thick vertical bar is drawn across the staff between the two measures.

Five sets of empty guitar staves, each consisting of six horizontal lines.

SOLO BOY LEAD CHATTANOOGA CHOO CHOO

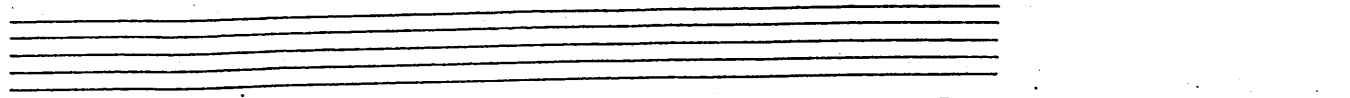

Solo Lead Vocalist

(2)

eight to the bar... then you know that Tennessee is not very far

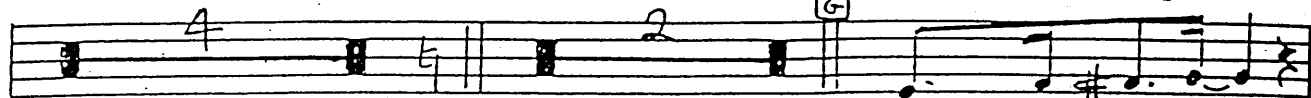

there's gonna be

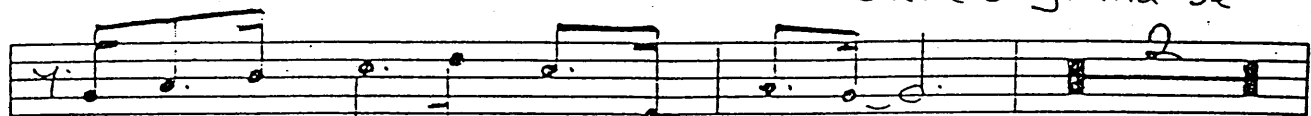

a certain party at the station

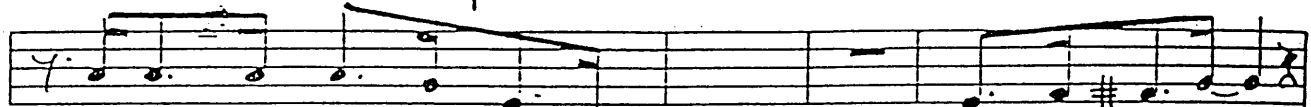

I used to call (un-ny face) she's gonna cry

un-till I tell her that I'll nev-er roam

won't you choo-choo me home get a-board

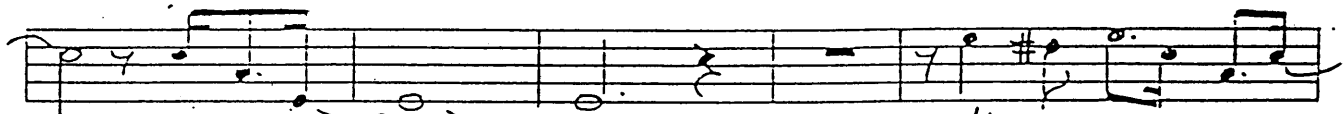

all a-board want you choochoomehome

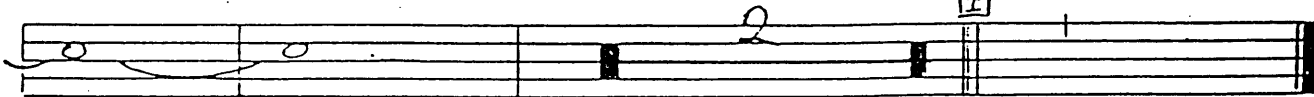

TACET AL FINE

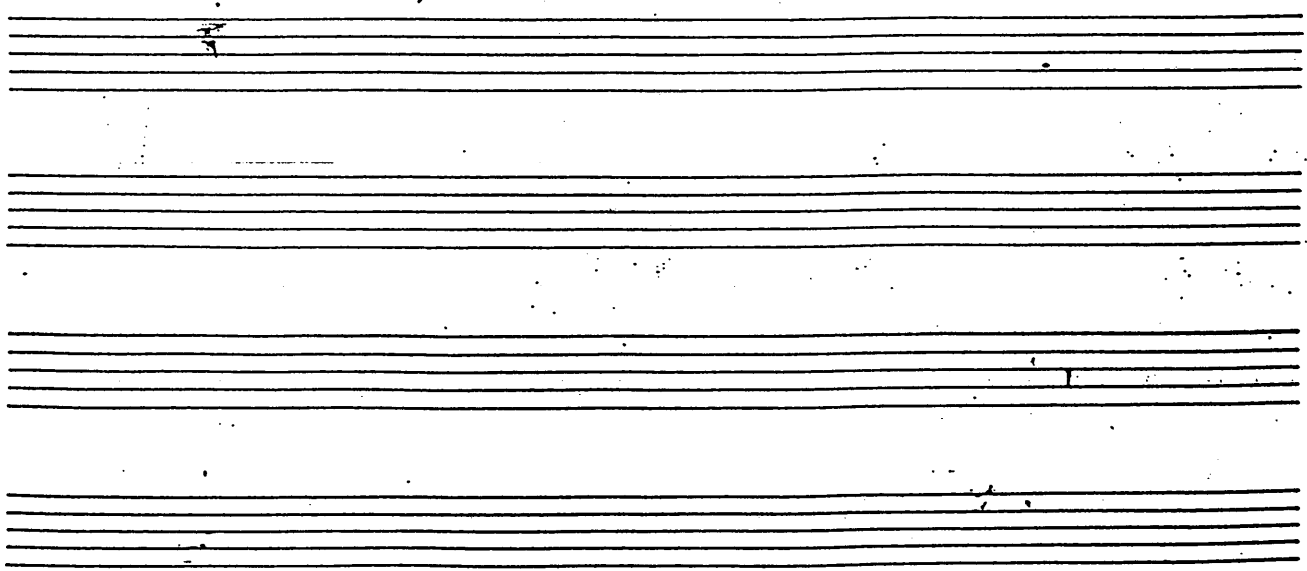

VOC. GRP.

CHATTANOOGA CHOO-CHOO

Hi there (tex) what you say

Oo

Do Do Do Do of a really sol-id

Tenn-ess-ee exc-ur-sion

(shout)

Yes Yes track twenty-nine

Can you aff-ord to board the Chatt-a-noo-ga Choo Choo

and just a tri-ple to spare

VS

Doo — Doo — Doo —

dinner in the diner noth-ing could be finer

than to have your ham and eggs in Car-o-lin-a

VS

Voc. group

(2)

shovel all the coal in, got to keep it rollin'

there-you are Sat-in and lace

do do do do do do d do — do do

So Chatt-a-noo-ga Choo Choo

chatt-a-noo-ga, Chatt-a-noo-ga

Chatt-a-noo-ga Choo Choo Chatt-a-noo-ga Choo Choo

Four empty musical staves at the bottom of the page, consisting of two systems of two staves each.